

Practical information for the HEPEX 2016 Workshop in Quebec

The workshop will start on Monday 6th June at 8.30. It will take place at the "Grand Salon" conference room in the building "Pavillon Alphonse-Desjardins" of Université Laval in Quebec City.

2325, rue de l'Université
Université Laval
Québec (Québec) G1V 0A6

Follow this link to locate the building inside the Campus:

[http://www2.ulaval.ca/plan-du-campus/pavillons.html?tx_tacticunitepavillon_pi1\[mode\]=pavillon&tx_tacticunitepavillon_pi1\[uid\]=17](http://www2.ulaval.ca/plan-du-campus/pavillons.html?tx_tacticunitepavillon_pi1[mode]=pavillon&tx_tacticunitepavillon_pi1[uid]=17)



Several maps are added here below to help you locate the building.

To get to Université Laval **by bus**, you have to buy electronic tickets first:

- You can buy them once inside the bus, **but** only with cash and the exact amount of money (it is not possible to get your change back). A one way ticket costs 3.25\$
- Or, preferably, you can buy tickets previously to getting into the bus at specific selling points. The minimum you can buy is two tickets and they will be loaded on a disposable electronic card (you can charge it with as much money as you will need for the workshop days).
- There are many corner shops and pharmacies that sell these cards in Quebec. A few locations are indicated in the google map available in the Hepex website and reproduced here below.

To go to Université Laval from the city center, you can take either the **bus number 800 or the bus 801 (green buses)**. The direction is "Pointe Sainte-Foy":

- Bus stops are easy to locate as they are indicated by a small sign and sometimes a small wind shelter. The numbers of the buses that stop at each bus stop are identified on the sign.
- For buses 800 and 801, you should get off at the bus stop called "Station Université Laval". In Quebec city, you can take these buses on René-Lévesque street and on Honoré-Mercier boulevard.
- The conference building is located right in front of the bus stop, on the other side of the street (see details on the maps below).

Welcome to Quebec! We hope you will enjoy the city and the workshop!

Location of the building where the workshop will take place (Pavillon Alphonse-Desjardins) inside the University Campus:

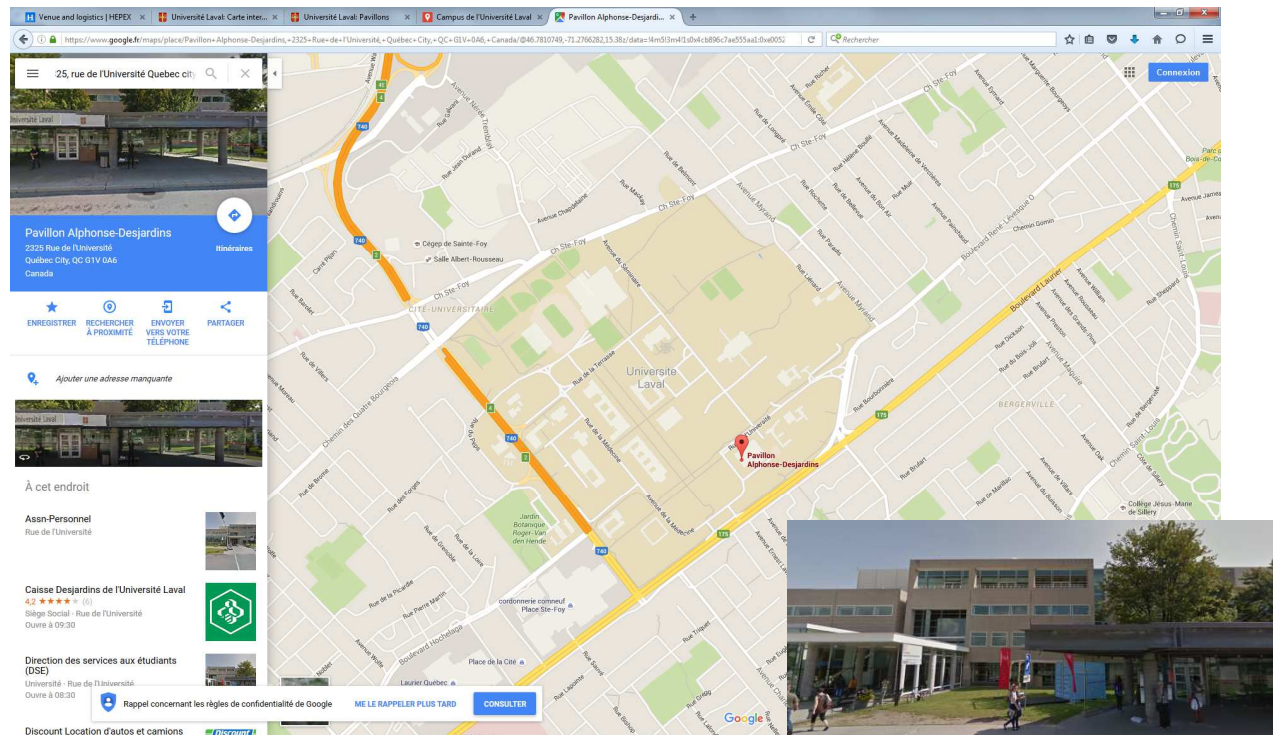

Location of the bus stop where to get off ("Station Université Laval"): it is just in front of the building, at the other side of the street. If you are coming from the city centre, you can take the green buses number 800 or 801.

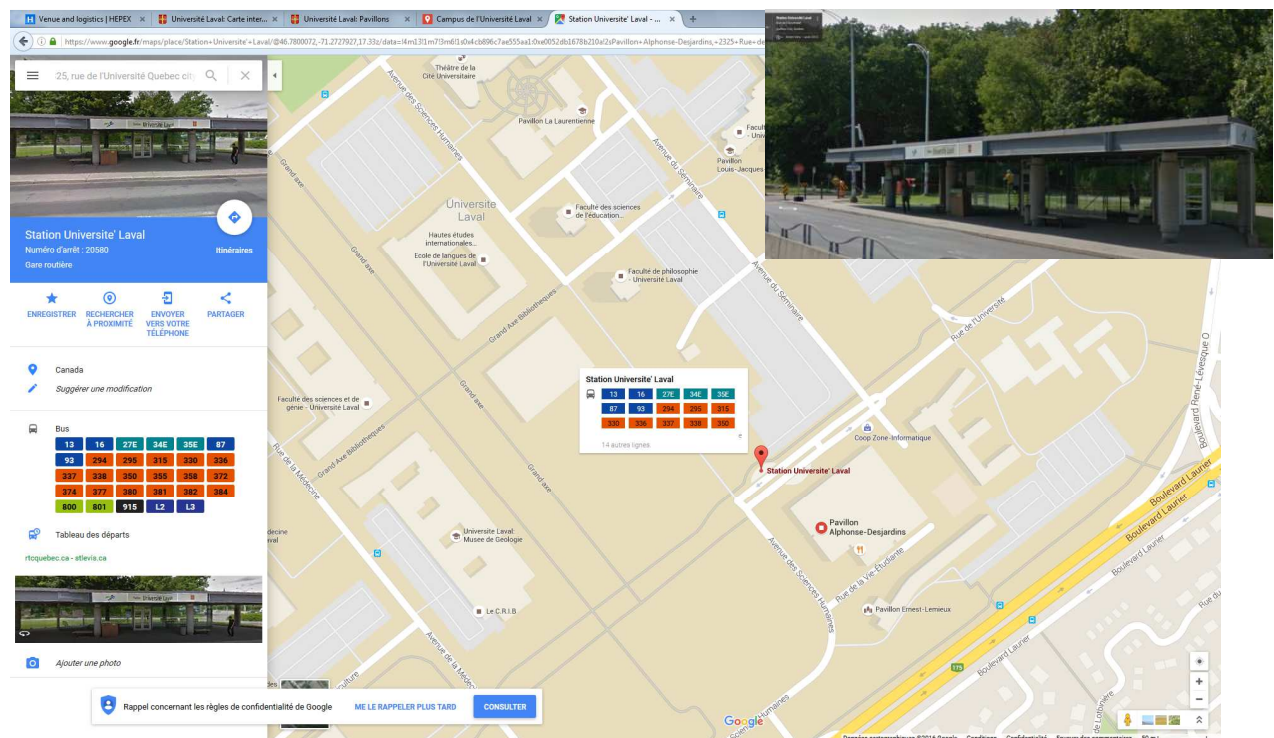

Check also the map we have prepared for you with tips on getting around, where to buy bus tickets, where to eat, where to go for a drink in the city centre:

https://www.google.com/maps/d/viewer?mid=1_EFcIzB2wUTIYeXTHluH943C4aU

Zoom in the city centre (“Ville de Québec”, “Vieux-Québec”):

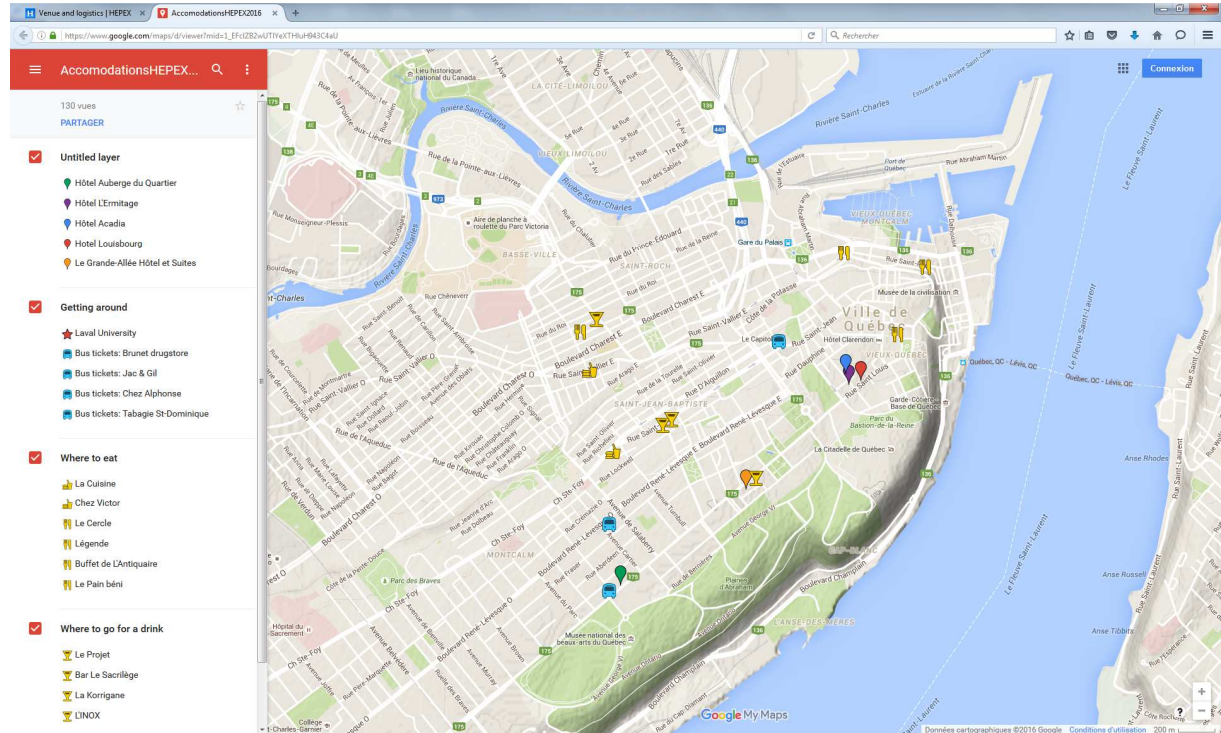

Location of the university campus (red star) regarding the city centre:

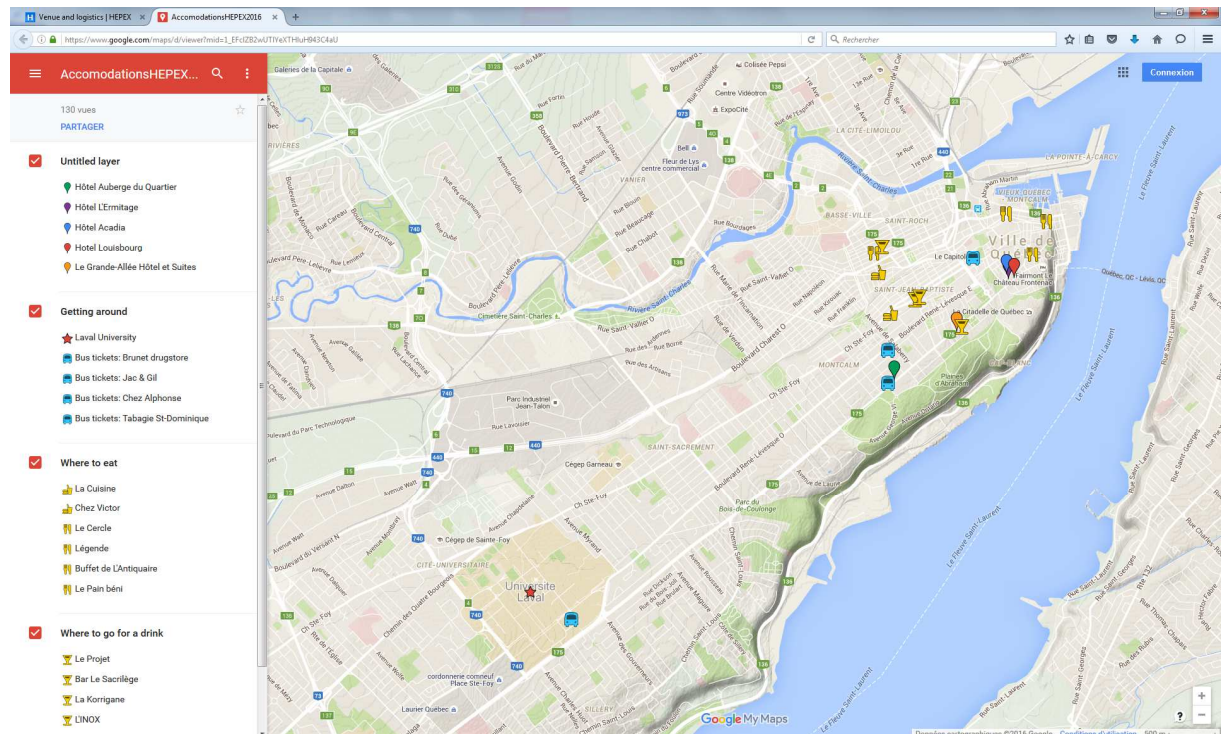

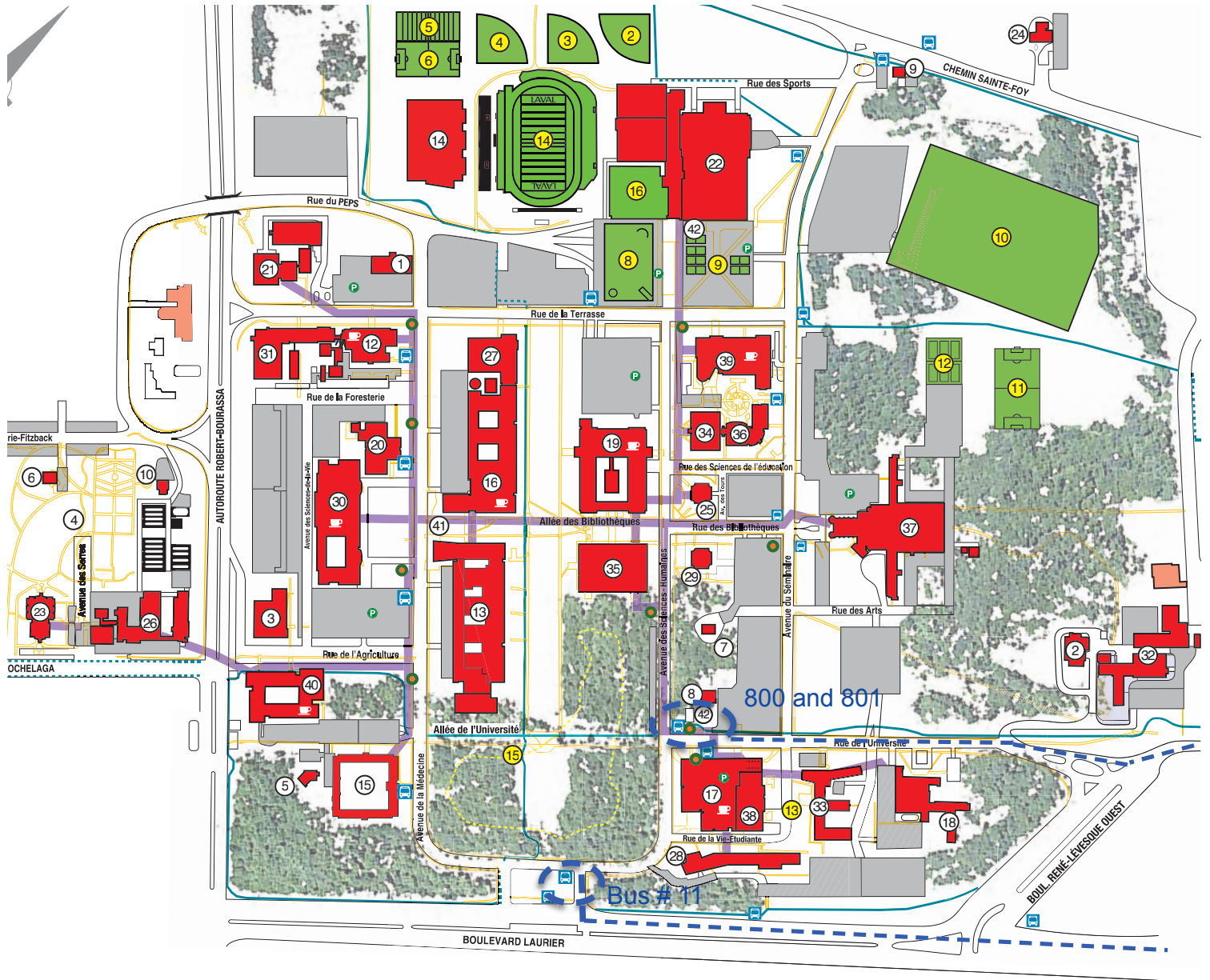

INSTALLATIONS SPORTIVES EXTÉRIEURES

<p>IN</p> <p>EMENT</p> <p>SPORTIVES</p>	<p>— SENTIER</p> <p>— RÉSEAU PISTES CYCLABLES</p> <p>● SORTIE EXTÉRIEURE DES TUNNELS</p> <p>P POSTE DE PÉAGE</p> <p>☕ CAFÉTÉRIA</p>	<p>● SOFTBALL</p> <p>● SOFTBALL</p> <p>● SOFTBALL</p> <p>● SOCCER/ RUGBY/ FOOTBALL</p> <p>● SOCCER</p> <p>● SOCCER/ ATHLÉTISME</p> <p>● VOLLEYBALL</p> <p>● GOLF CAMPUS</p> <p>● SOCCER/ RUGBY/ FOOTBALL</p> <p>● TENNIS</p> <p>● BASKETBALL</p> <p>● STADE TELUS-UNIVERSITÉ LAVAL</p> <p>● SENTIER DE LA SANTÉ</p> <p>● ARÉNA</p>
--	---	--



Consultez en téléchargement mobile su

DU CAMPUS

<p>ÈRES DANGEREUSES</p> <p>la-Vie</p> <p>IN DEN HENDE</p>	<p>1 PAVILLON AGATHE-LACERTE 1100, avenue de la Médecine</p> <p>2 PAVILLON ALEXANDRE-VACHON 1045, avenue de la Médecine</p> <p>3 PAVILLON ALPHONSE-DESJARDINS 2325, rue de l'Université</p> <p>4 PAVILLON ALPHONSE-MARIE-PARENT 2255, rue de l'Université</p> <p>5 PAVILLON CHARLES-DE KONINCK 1030, avenue des Sciences-Humaines</p> <p>PAVILLON CHARLES-EUGÈNE-MARCHAND</p>	<p>15 PAVILLON FERDINAND-VANDRY 1050, avenue de la Médecine</p> <p>16 PAVILLON GENE-H.-KRUGER 2425, rue de la Terrasse</p> <p>17 PAVILLON GÉRARD-BISAILLON 2220, rue de l'Université</p> <p>18 PAVILLON H.-BIERMANS - L.-MORAUD 2275, rue, de l'Université</p> <p>20 PAVILLON J.-A.-DESÈVE</p>
---	---	--

SERVICES AUX ÉTUDIANTS

<p>ACCUEIL ET RENSEIGNEMENTS Pavillon Maurice-Pollack</p> <p>SANTÉ ET SÉCURITÉ</p> <p>31 CENTRE DE PRÉVENTION ET D'INTERVENTION EN MATIÈRE DE HARCELEMENT (CPIMH) Pavillon Alphonse-Desjardins</p> <p>32 CLINIQUE MÉDICALE DE L'UNIVERSITÉ LAVAL Pavillon Maurice-Pollack</p> <p>CLINIQUES DENTAIRES Pavillon de médecine dentaire</p> <p>33 SERVICE DE SÉCURITÉ ET PRÉVENTION (STATIONNEMENT) Pavillon Ernest-Lemieux</p> <p>34 SERVICES AUX ÉTUDES</p>	<p>SERVICES FINANCIERS</p> <p>BUREAU DES BOURSES ET DE L'A Pavillon Alphonse-Desjardins</p> <p>CAISSE POPULAIRE DES JARDINS DE L'UNIVERSITÉ LAVAL Pavillon Alphonse-Desjardins</p> <p>SERVICE DES FINANCES Pavillon Jean-Charles-Bone</p> <p>VIE ÉTUDIANTE ET PROFESS</p> <p>AIRES DE RESTAURATION Pavillon Alphonse-Desjardins</p> <p>ASSOCIATION DES ÉTUDIANTES I DE LAVAL AUX ÉTUDES SUPÉRIE Maison Marie-Sirots</p>
--	---